

Business in Alfama

€750,000

Ref: BPLDH400

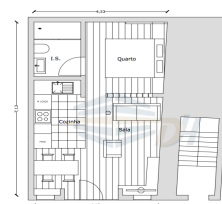

01

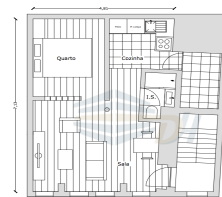

02

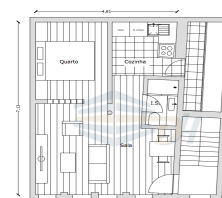

03

Great investment opportunity: Vacant building (T5) in Alfama, very well located, close to Fado Museum

210m2 of building área - One apartment per each floor: Ground Floor / 1st Floor/ 2nd Floor/ 3rd Floor/ 4th Floor & Attic Building in excellent condition, just need some TLC 3 minutes walk from Santa Apolónia Station (Underground & Train) Excellent for a Hostel, or short term rentals. The building is close to ISPA University Alfama is the oldest district of Lisbon and is a delightful maze of narrow streets, which lead from the Tejo estuary uphill to the castle. Contained within this ancient district there are some of Lisbon's most historically important buildings!

Property Features

- 5 Bedrooms
- 5 Bathrooms
- Construction Size: 210 m²